

CERTIFICATE OF SURVEY

PART OF THE SE1/4NW1/4 & NE1/4SW1/4, SECTION 33-147-39 POLK COUNTY, MINNESOTA

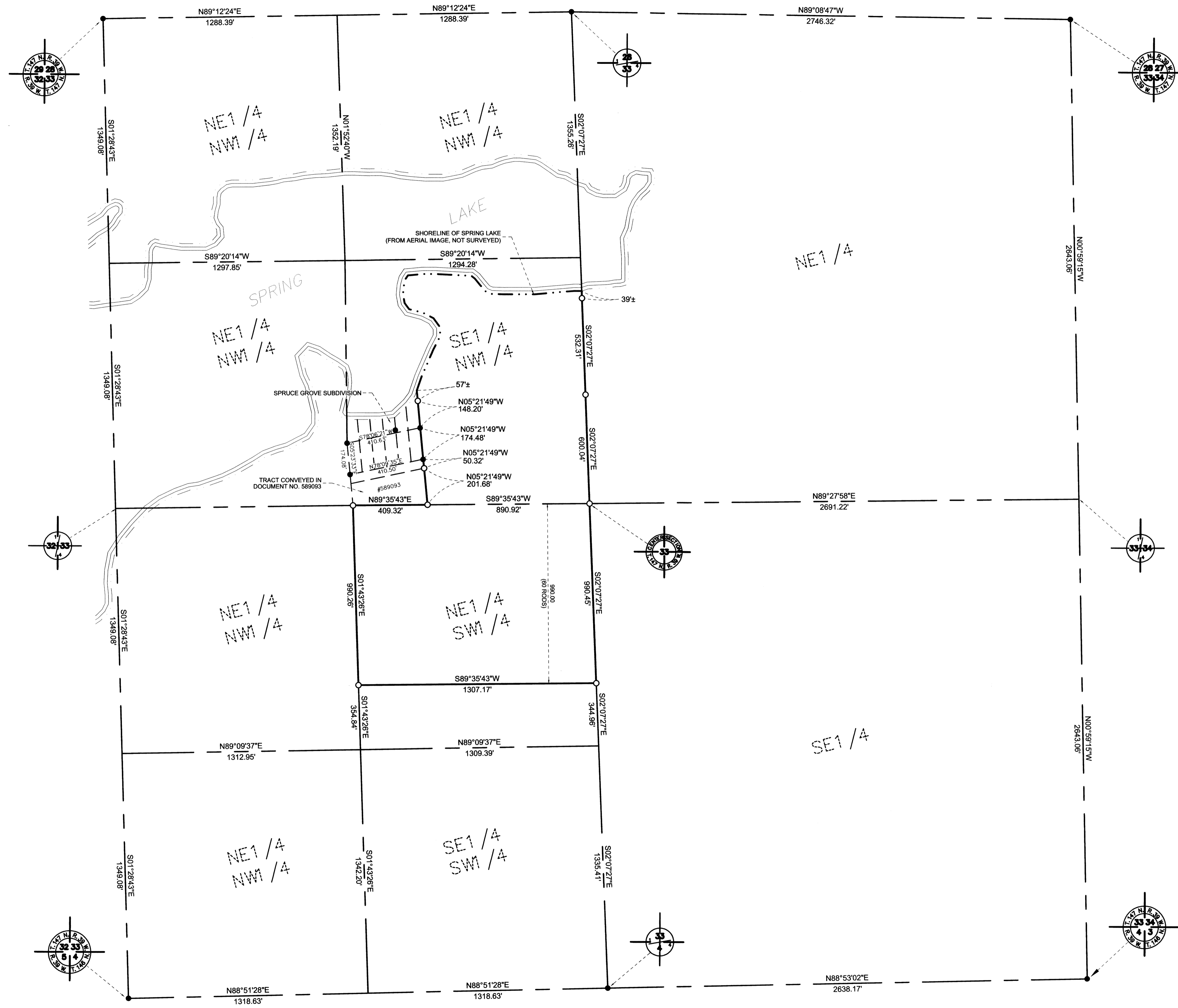

DESCRIPTION: (By others)

The Southeast Quarter of the Northeast Quarter (SE1/4NW1/4) and the North 60 rods of the Northeast Quarter of the Southwest Quarter (NE1/4SW1/4), Section Thirty-three (33), Township One Hundred Forty-seven (147) North of Range Thirty-nine (39) West of the Fifth Principal Meridian, Except Spruce Grove Subdivision, And Except a tract conveyed by Warranty Deed dated September 21, 2001 and recorded December 17, 2001 at 9 A.M. as Doc. #589093.

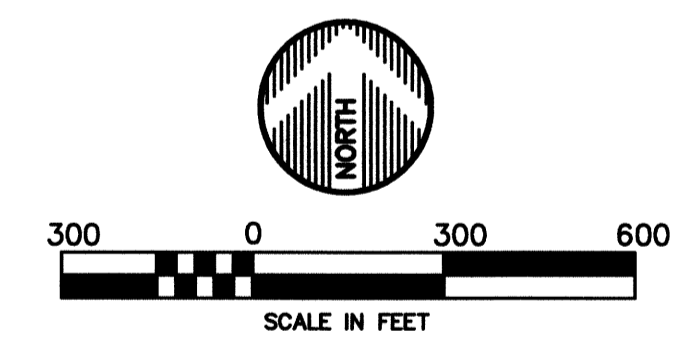

ORIENTATION OF THIS BEARING SYSTEM IS BASED ON AN ASSUMED DATUM

- = DENOTES #4 REBAR MONUMENT SET AND MARKED RLS # 44108
- = DENOTES FOUND IRON MONUMENT

- = BOUNDARY OF SURVEY
- - - = SECTION LINE
- - - = QUARTER LINE
- - - = SIXTEENTH LINE
- - - = RIGHT OF WAY

© 2005 WIDSETH SMITH NOLTING

DATE: 11-17-05	DATE:	AMENDMENTS:	BY:	PREPARED FOR: MANFIELD ALBIN
SCALE: AS SHOWN				I HEREBY CERTIFY THAT THIS SURVEY, PLAN, OR REPORT WAS PREPARED BY ME OR UNDER MY DIRECT SUPERVISION AND THAT I AM A DULY LICENSED LAND SURVEYOR UNDER THE LAWS OF THE STATE OF MINNESOTA.
DRAWN BY: C.D.J.				<i>Brian S. Hoffart</i>
CHECKED BY: B.S.H.				BRIAN S. HOFFART
FILE NUMBER: 693C0584				DATE: 11-17-05 LIC. NO. 44108

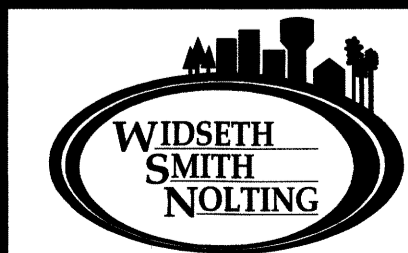

ENGINEERS ALEXANDRA BEMIDJ
 ARCHITECTS BRAINERD
 LAND SURVEYORS CROOKSTON
 ENVIRONMENTAL SERVICES GRAND FORKS
 WWW.WSMN.COM